

Dimensões

| | | |
|--------------------|-----------------|---------------|
| Comprimento | Largura | Altura |
| 150 | 360 | 30 |
| Peso | Approx. 0.96 Kg | |
| Espessura | | 15mm |

SKATE R2

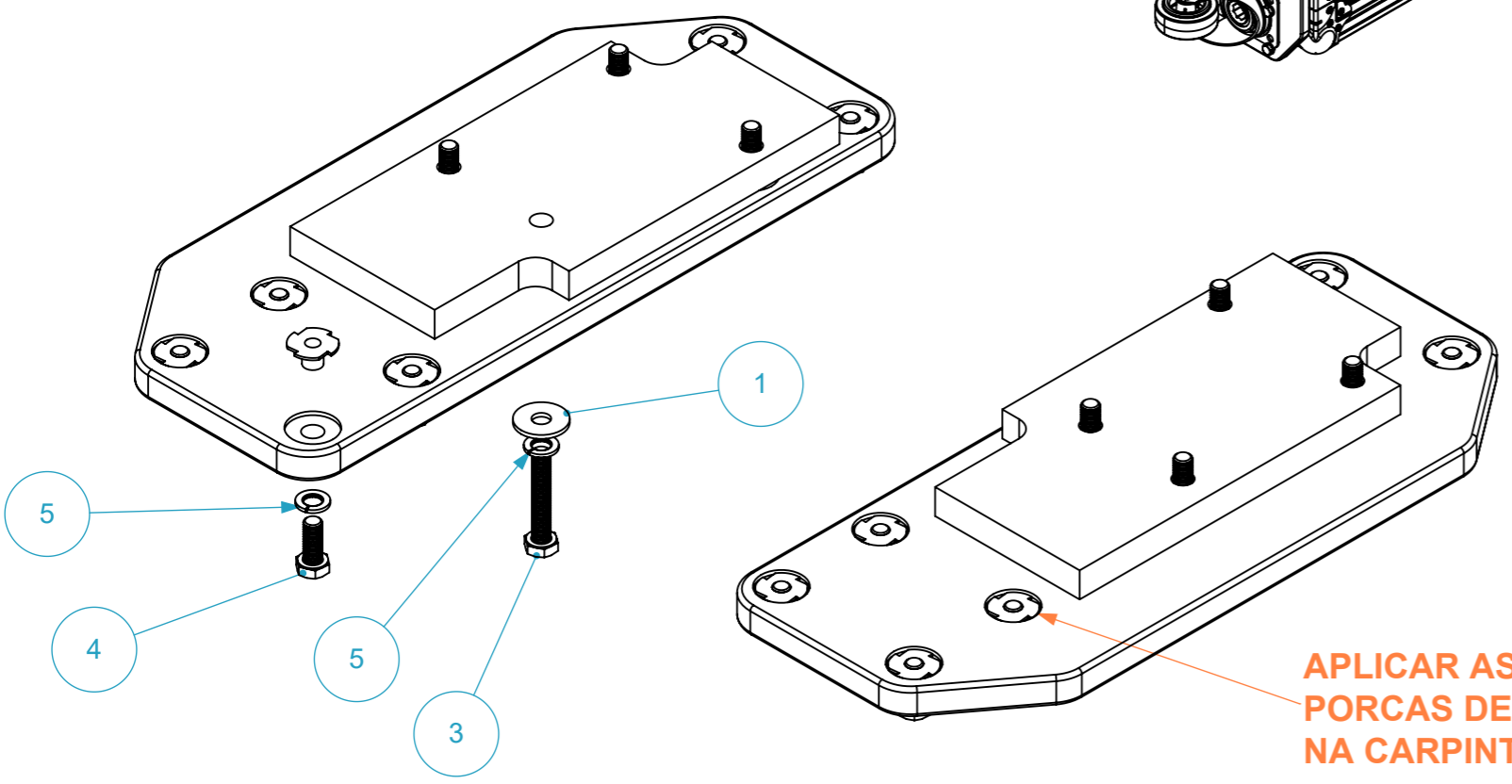

APLICAR AS PORCAS DE GARRA NA CARPINTARIA

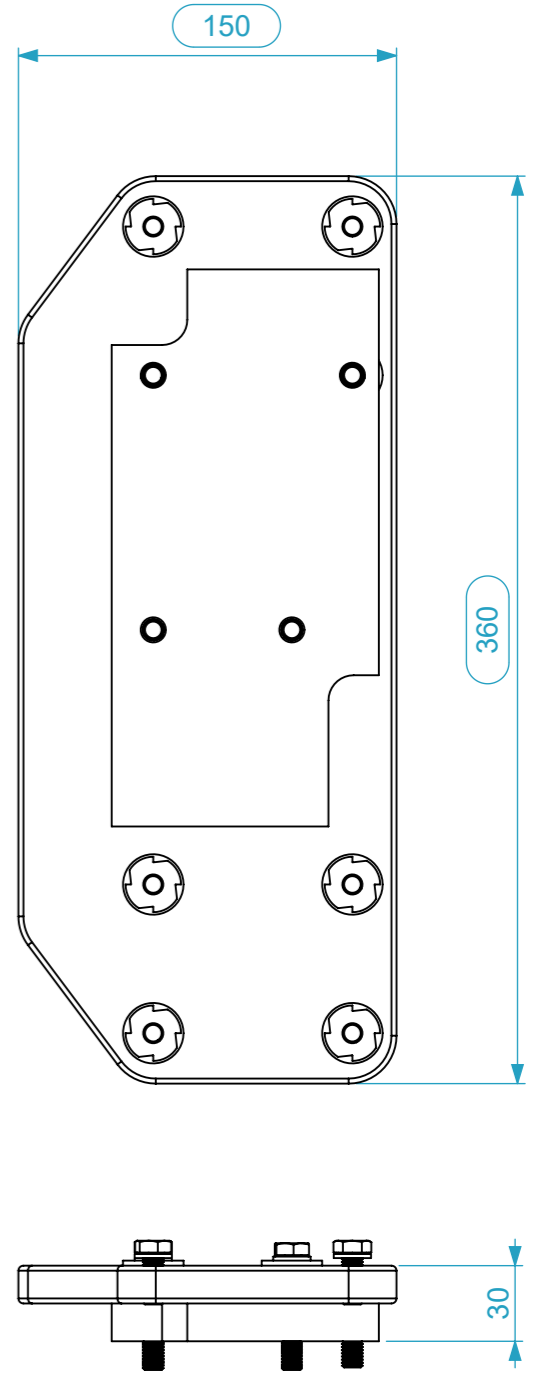

Lista de Componentes e Sub-componentes (x2)

| Item nº | Quant. | Descrição | Ref. |
|---------|--------|---|-----------------|
| 1 | 2 | Anilha M8 aba larga - zincado | DIN9021.M8.ZC |
| 2 | 6 | PORCA C/GARRA M8 | DIN6919.M8.ZC |
| 3 | 4 | Parafuso Sextavado M8x45 #8.8 - zincado | DIN0933.M845.ZC |
| 4 | 6 | PARAFUSO SEXTAVADO M8X20 #8.8 - ZINCADO | DIN0933.M820.ZC |
| 5 | 10 | ANILHA PRESSÃO M8 MOLA AÇO - ZINCADO | DIN0127.M8.ZC |

| | | |
|---|---------------------------------|-------------------|
| Material | Name | Date |
| | alexandre | 04/09/2020 |
| Reference | R2.037 | |
| Scale | units in mm | general tolerance |
| 1:3 | DO NOT SCALE | 0.8mm |
| This drawing must not be copied or disclosed without consent of the owner | | |
| 1st Angle projection | Skate, 370x150mm p/ FC Régua 70 | |

