

Weight	Approx. 4 Kg
Wall Thickness	15mm

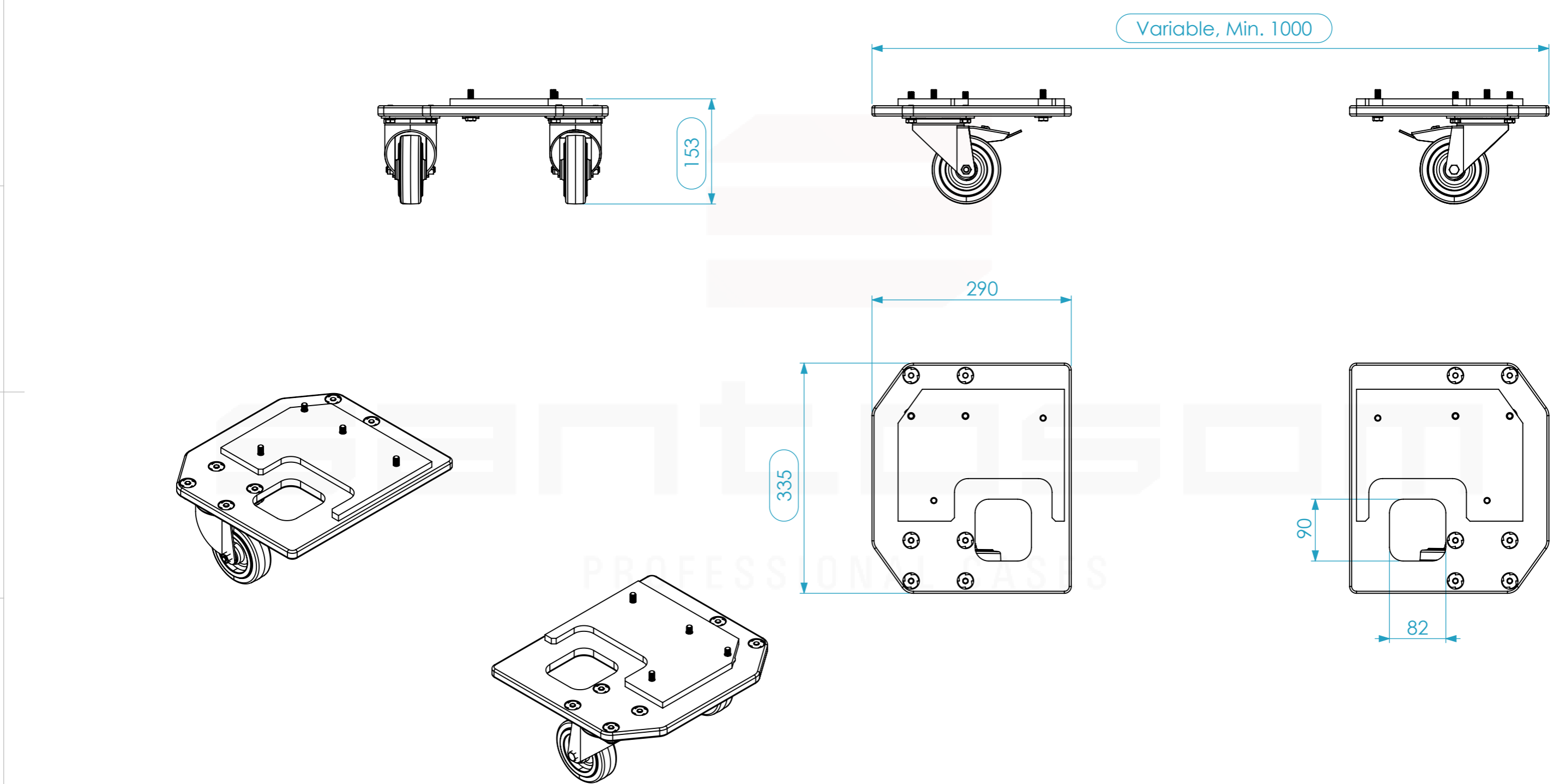

Hardware		
Qty	Ref.	Description
2	RODA.100T	Swivel castor Ø100mm with brake
2	RODA.100	Swivel castor Ø100 mm

This drawing must not be copied or disclosed without consent of the owner

Drawn by	Name	Date
alexandre	alexandre	19-03-2019
Reference	R2.034	
Scale	units in mm	general tolerance
1:6	DO NOT SCALE	0.8mm
SKATE, 340X300		

